

1)

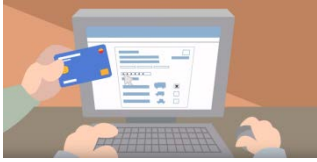

The company subscribes the registration online in the exhibitor's area (Terminal).

2)



The form is filled in completely and the DEPOSIT paid in:

- Car/Van: 300€
- Truck <=3,5 tons: 300€
- Truck >3,5 tons: 500€

3)



The form, which contains a Qr code is printed.

4)

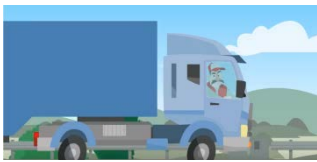

The form is brought along during the travel

5)

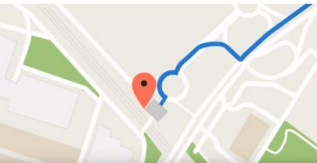

Access to Terminal is alongside the multi-storey parking tower, close to the trade fair entrance named «Michelino». The code is read and accepted here.

6)

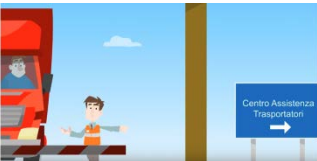

Anyone arriving without the form will be directed to the Transporters Assistance Center in the Terminal Area

7)



On delivery of the form a receipt will be issued displaying the time allowed on location

8)



MAXIMUM TIME ALLOWED

- Car/Van: 1 hour and 30 minutes
- Truck <=3,5 tons: 2 h
- Truck >3,5 tons: 3 h

9)



The deposit will be returned if the time allowed is adhered to

10)



The transporter will keep the receipt to document the actual time on location